

COUNTY OF SAN DIEGO OFFICE OF
EMERGENCY SERVICES

Preparing to Recover

Presented by Julie Jeakle and Dustin Ivers



Presentation Outline

Today's Discussion

- The Recovery Continuum
- Increase in Catastrophe
- Coordination & Collaboration
- Recovery Support Functions
- Recovery from Natural Disaster
- Recovery from Terrorism /
Mass Violence Incidents
- State/Federal Assistance
- Preparing to Recover
- Contact

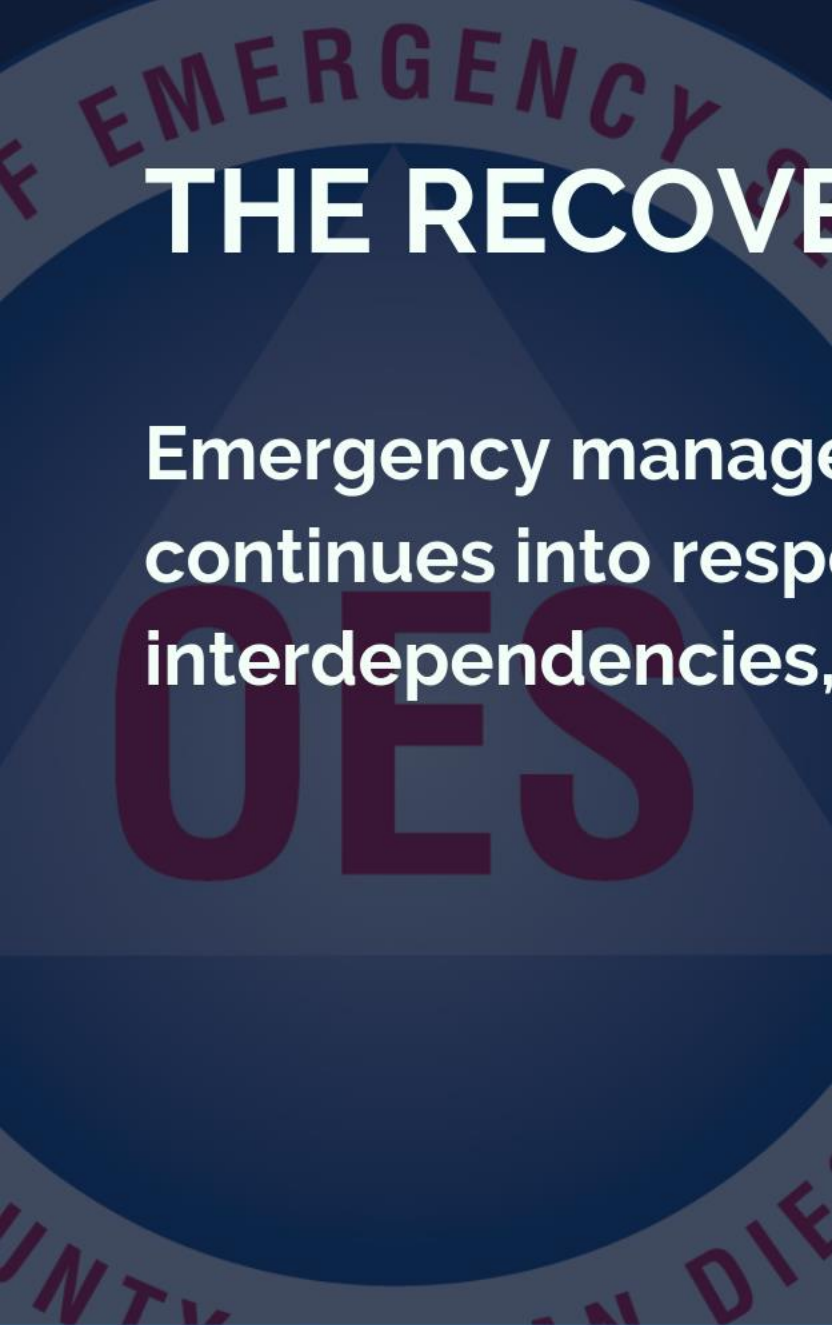

THE RECOVERY CONTINUUM

Emergency management is a process in which preparedness, continues into response, and recovery, integrating through interdependencies, shared assets, and overlapping objectives.

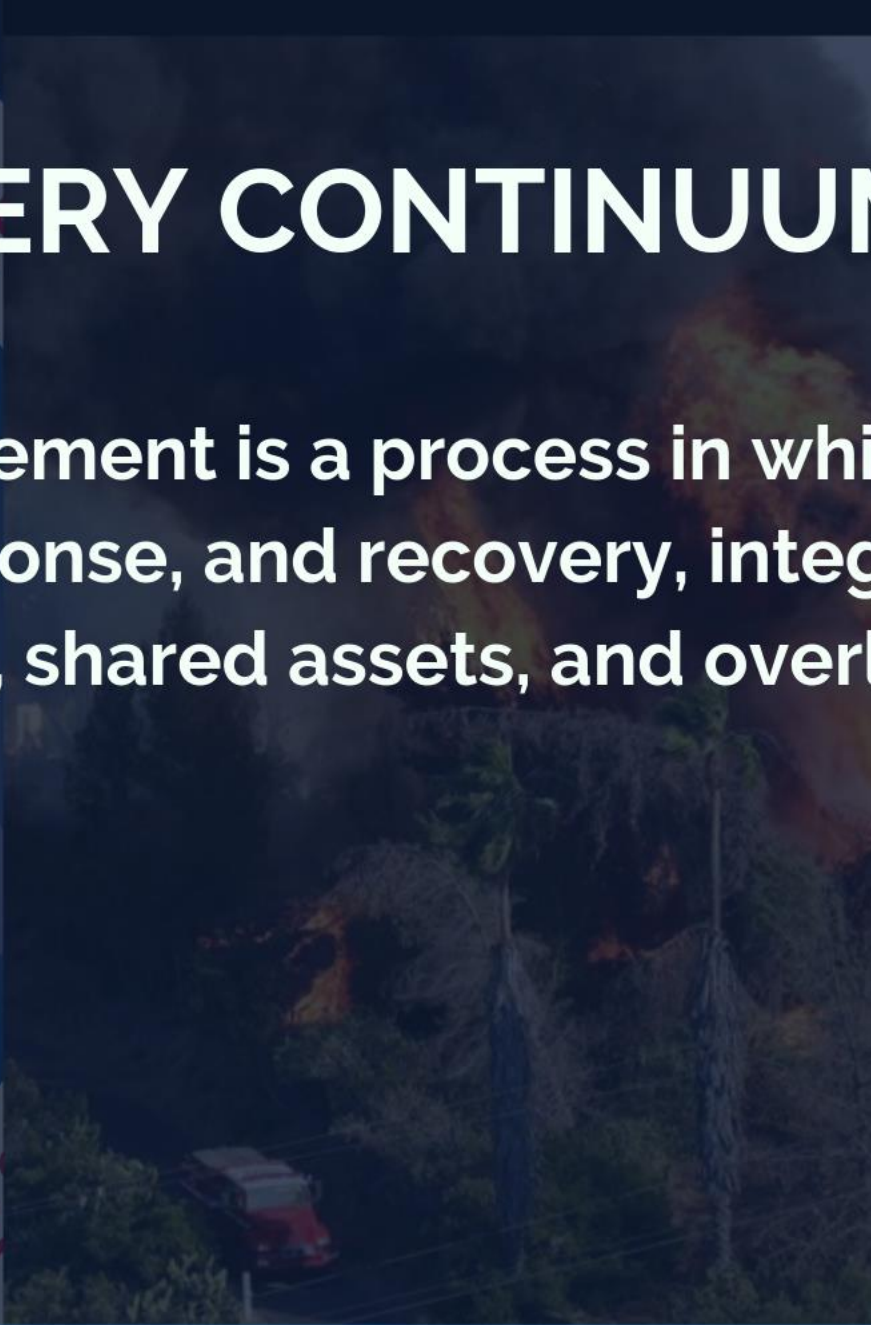

San Diego County Recovery Site

Home Assistance Returning Home Cleanup Insurance Rebuild Replace Documents Agriculture

Damages Resulting From Disaster

Damages Resulting From Disasters

Completion of this form will assist the County in collecting damage information and associated costs with the current event. Information will be used to determine the estimated dollar amount of disaster damages within the County and be used to determine if enough disaster damages have occurred to qualify for disaster assistance. Completing this form does not guarantee a disaster declaration will be received nor does it guarantee you will be eligible or receive disaster assistance. This is an informational gathering document that will be used to determine if disaster assistance is eligible based on the total amount of damages countywide. If you have any questions regarding information being collected or how to complete this form, please contact the County Office of Emergency Services at (619) 491-2222.

1. What is your first name? *

2. What is your last name? *

3. What is your phone number? *

4. What is an alternate phone number? (Numbers Only) *

6. Address of Damaged Property *

- 6.1 Address *

- 6.2 City *

- 6.3 State *

- 6.4 Zip Code *

7. When did the damages occur? *

8. What is your relationship to the damaged property? *

9. What type of property is the damaged property? *

10. Is this property a business? *

11. What is the estimated uninsured damage to the structure? *

12. What is the estimated pre-disaster structure value? *

13. What is the estimated uninsured damage to contents? *

USD

USD

USD



INCREASED CATASTROPHE

2018

- Natural disasters worldwide \$160 billion
- \$20 billion more than the 30 year average
- In the U.S., 14 events had losses >\$1 billion resulting in 247 fatalities
- 8.7 million acres burned in the U.S.
- 2 million acres more than the 10 year average

In California:

- 10 of the top 20 most destructive wildfires occurred in the last decade
- Camp Fire: \$16.5 billion, 86 fatalities, 18,500 buildings destroyed
- Mendocino Complex Fire: 459,123 acres burned
- Wildfire costs: \$24 billion – a new U.S. record



COORDINATION & COLLABORATION



Identifying Stakeholders

Building and Maintaining Relationships

Introduction to Recovery Support Functions

- 1) Community Planning & Capacity Building**
- 2) Economic**
- 3) Health and Social Services**
- 4) Housing**
- 5) Infrastructure Systems**
- 6) Natural and Cultural Resources**

RECOVERY SUPPORT FUNCTIONS

*Community
Planning &
Capacity
Building*



**VOAD, NGO, CAL OES VOLUNTEER
AGENCY LIAISON, FAITH-BASED ORGS, 2-
1-1, AMERICAN RED CROSS, SALVATION
ARMY**

Economic



**REGIONAL ECONOMIC
DEVELOPMENT COUNCILS, SAN
DIEGO REGIONAL ECONOMIC
INDICATORS**

RECOVERY SUPPORT FUNCTIONS

*Health and
Social Services*



**SOCIAL SERVICES, AT-RISK AND
VULNERABLE CHILDREN,
INDIVIDUALS, FAMILIES,
DISPLACED INDIVIDUALS**

Housing



**ADEQUATE, AFFORDABLE,
AND ACCESSIBLE**

RECOVERY SUPPORT FUNCTIONS

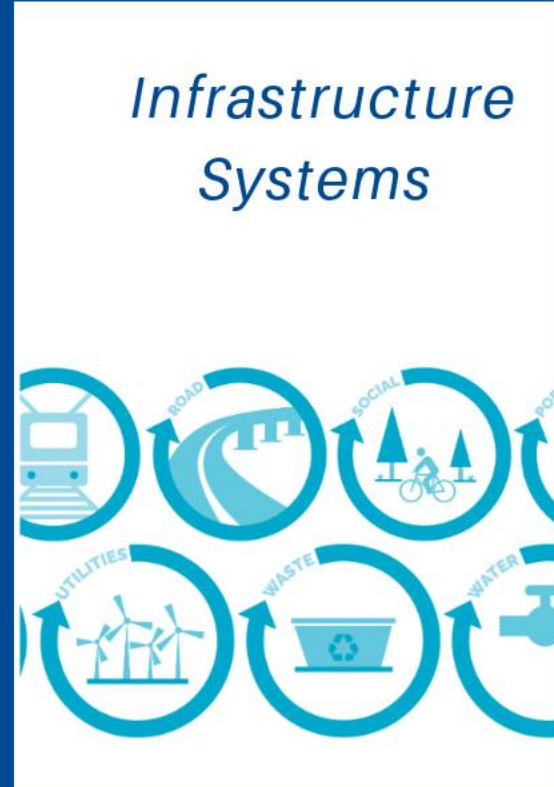

SDG&E, INFRAGARD, SDCWA

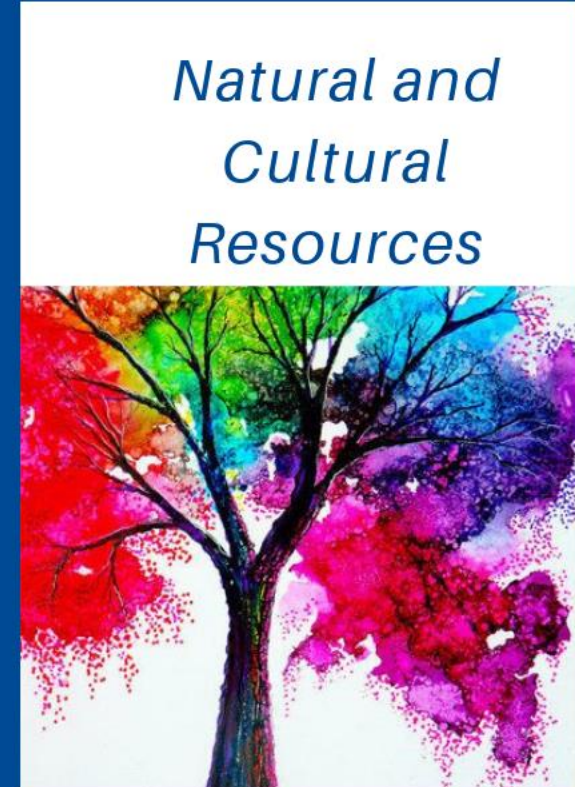

**ENVIRONMENTAL, HISTORICAL
PRESERVATION LAWS,
EXECUTIVE ORDERS**

Natural Disasters

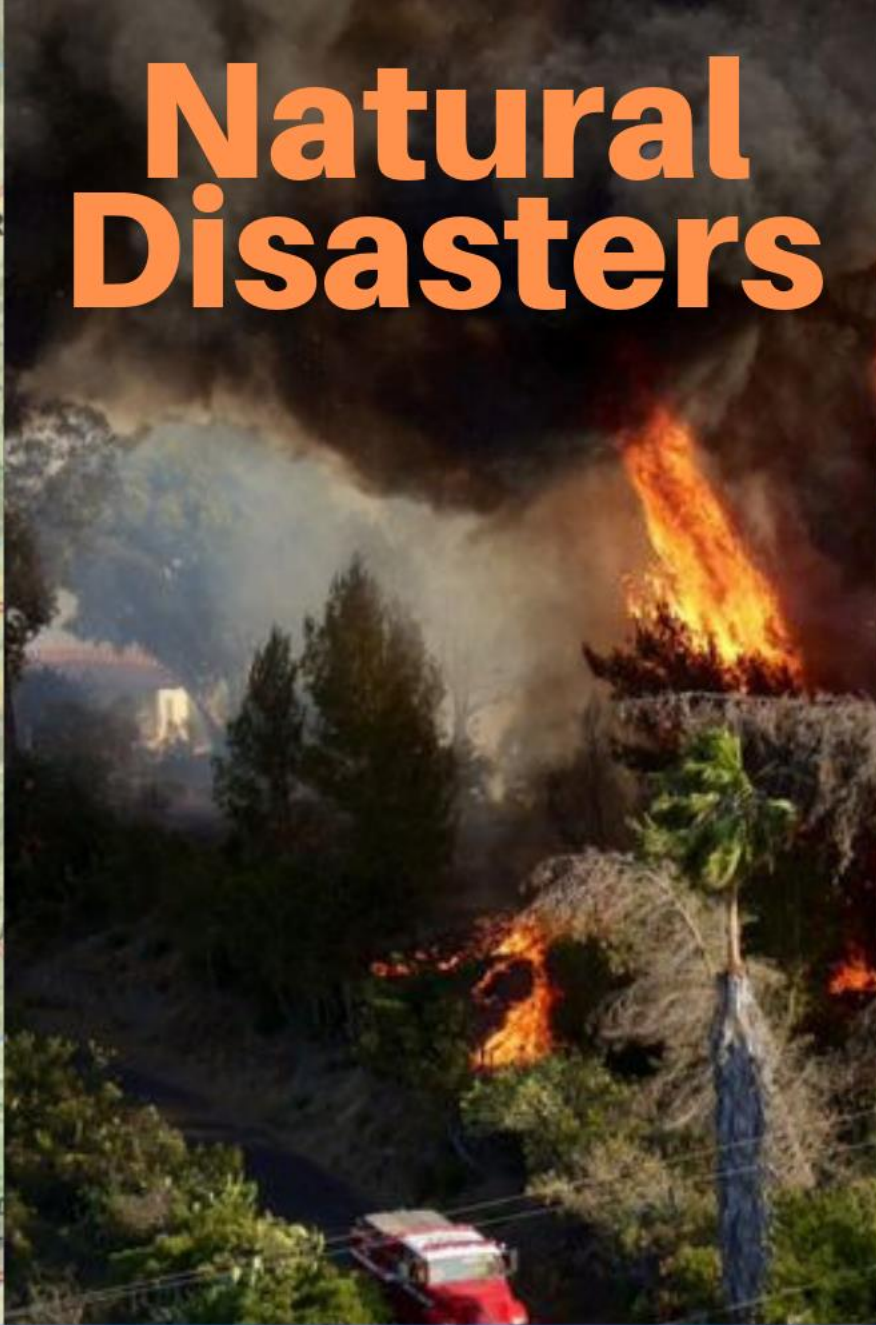
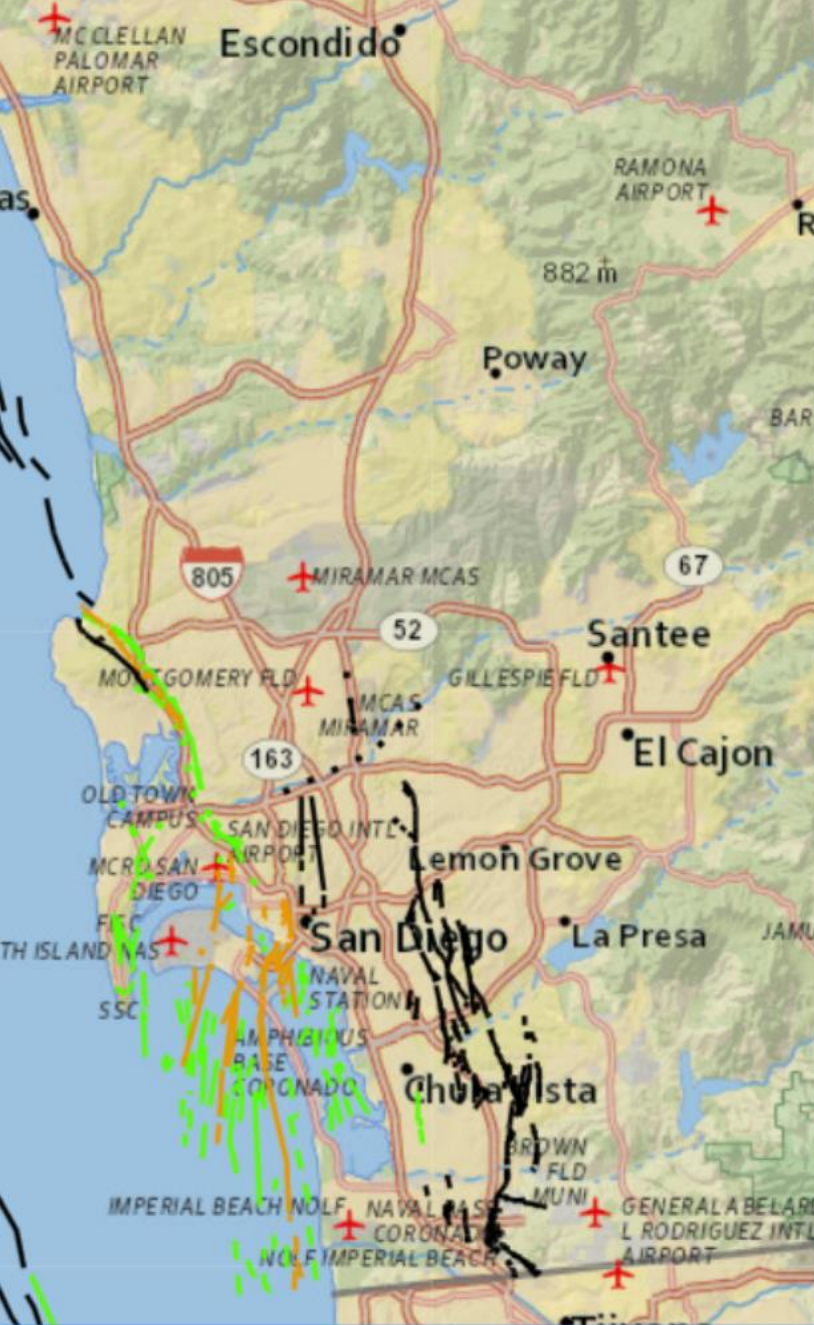

TERRORISM / MASS VIOLENCE

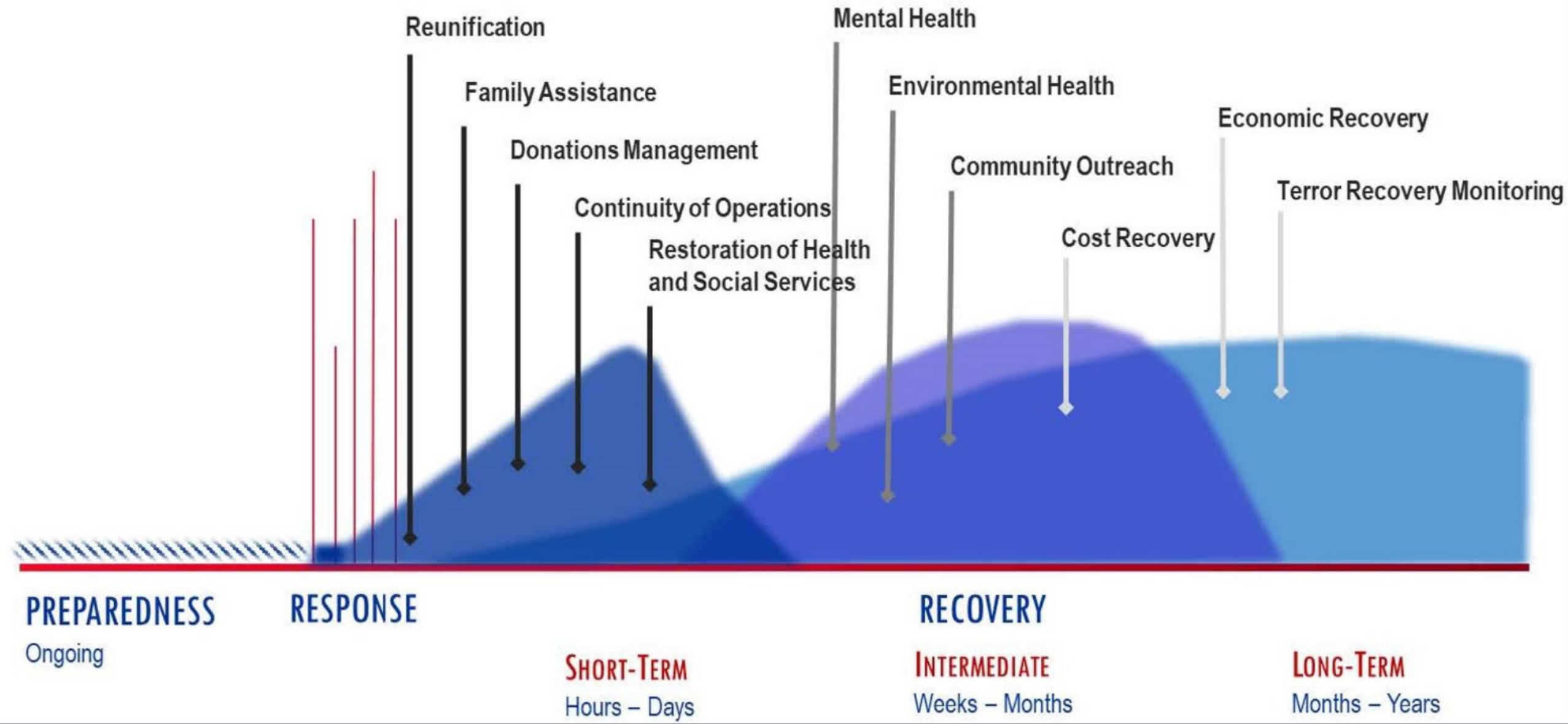

State and Federal Assistance





ReadySanDiego

San Diego County Recovery Site

Home

Assistance

Returning Home

Cleanup

Insurance

SD EMERGENCY: The Must-Have Pr

With SD Emergency, the tools you need to plan, pre and respond in an emergency are right at your finger

San Diego County Recovery

San Diego County Recovery works to maximize disaster assistance to eligible p state and federal disaster assistance programs.

Following an emergency or disaster, additional information and resources will be

July 2018 Fire Recovery Resources

December 2017 Fire Recovery Resources

The Red Guide to Recovery

The Red Guide to Recovery: A Resource Handbook for Disaster Survivors is a c to-read post incidentrecovery tool that walks disaster survivors step-by-step thro process. Disaster survivors are often overwhelmed by stress and uncertainty af natural or manmade disaster, and the handbook addresses such stress and unc the information and tools survivors need to cope with a disaster. [Learn more](#)

View the Condensed Red Guide to Recovery for San Diego County

- Available in both [English](#) and [Spanish](#)

PREPARING TO RECOVER

- RECOVERY PLANS
- RECOVERY COORDINATOR
- RECOVERY ORG STRUCTURE
- RECOVERY WEBSITE
- LONG-TERM RECOVERY WORKING GROUP

Contact Us

*County of San Diego Office of
Emergency Services*

5580 Overland Avenue, Suite 100
San Diego, CA 92123-1294

Phone Number

(858) 715-2310

Email Address

Julie.Jeakle@sdcounty.ca.gov

Dustin.Ivers@sdcounty.ca.gov